

PLAN SHOWING THE PROPOSED CONSTRUCTION OF RESIDENTIAL BUILDING IN S. NO. 643/2 PL. PLOT. 6 -
 NO. 58. THIRD MULLAIVOYAL VILLAGE, AVADI TOWNSHIP LIMIT. SCALE 1:100
 OWNER: Mr. VIJAYA GANESAN
 W/O THIRU. GANESAN

REVISED PLAN

BRIEF SPECIFICATIONS

| | |
|-------------------|-------------------------------|
| FOUNDATION | C.C. 1:2:4 15CM |
| OVER SAND FILLING | |
| SUPER STRUCTURE | BRICK WORK INC. 1:1:6 |
| ROOF | R.C.C. 1:2:4 15CM |
| | WITH WEATHERING COURSE ON TOP |
| FLOORING | C.C. 1:4:8 10CM |
| | OVER HARD CORE |
| PLASTERING | C.M. 1:4 20MM FOR WALLS |
| JOINERIES | FIRST CLASS HARD WOOD |

SCHEDULE OF JOINERIES

| | |
|------------|-------------------------------|
| DOOR | T.W. PANELLED D1: 1000 x 2000 |
| DOOR | D2: 900 x 2000 |
| DOOR | D3: 750 x 2000 |
| WINDOW | W1: 1500 x 1370 |
| WINDOW | W2: 900 x 1370 |
| VENTILATOR | V: 600 x 450 |

AREA STATEMENT:
 AREA OF SITE: 4863.00 SQ. FT. OR 453.00 M²
 AREA OF CONST.: 769.00 SQ. FT. OR 72.00 M²
 COVERAGE: 14%

LEGEND:
 BOUNDARY SHOWN
 PRO. CONST. SHOWN

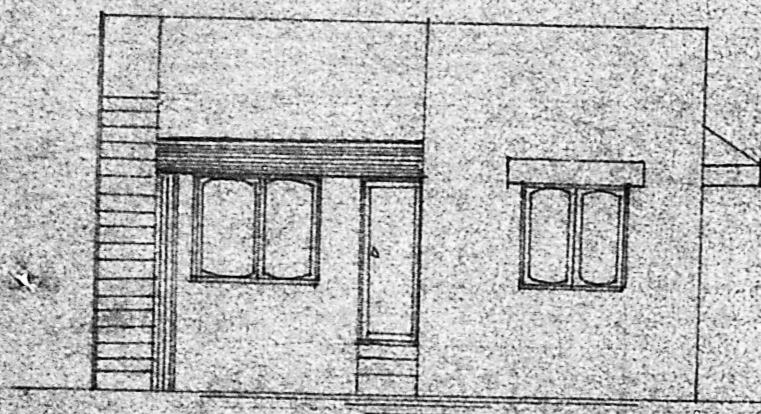

FRONT ELEVATION

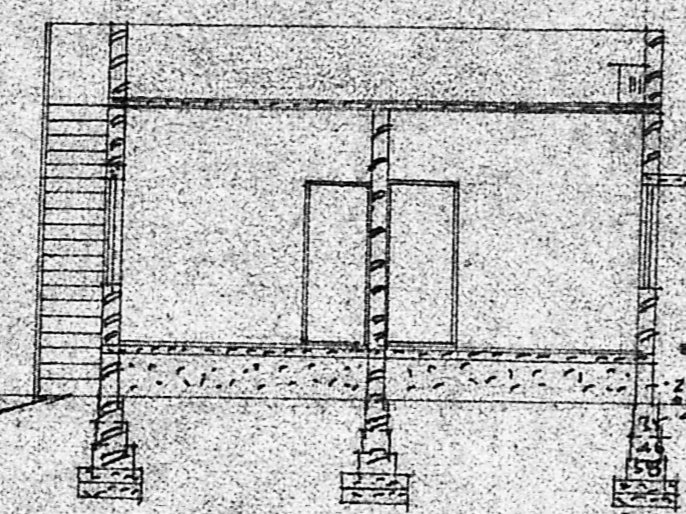

SECTION ON-R.B.

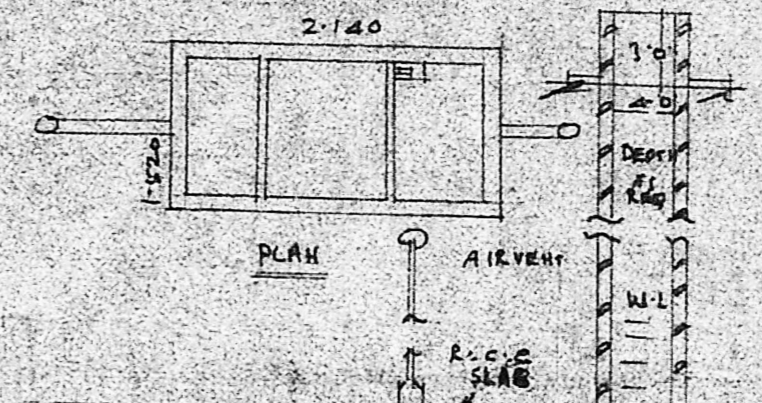

PLAN

AIR VENT

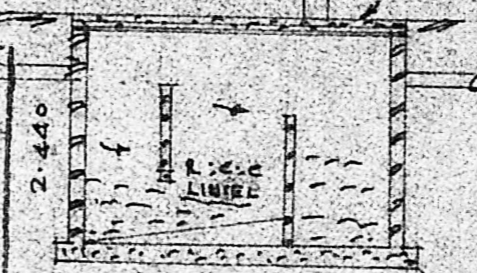

SECTION



SECTION OF WELL

SAND FILLING A/614/91
 Planning Permit No. A/614/91
APPROVED
 SUBJECT TO THE CONDITIONS IN THIS OFFICE LETTER.
 No. A1/3314/91 Dated 31/5/91
 FOR MEMBER SECRETARY
 MADRAS METROPOLITAN
 DEVELOPMENT AUTHORITY
 MADRAS - 600 008

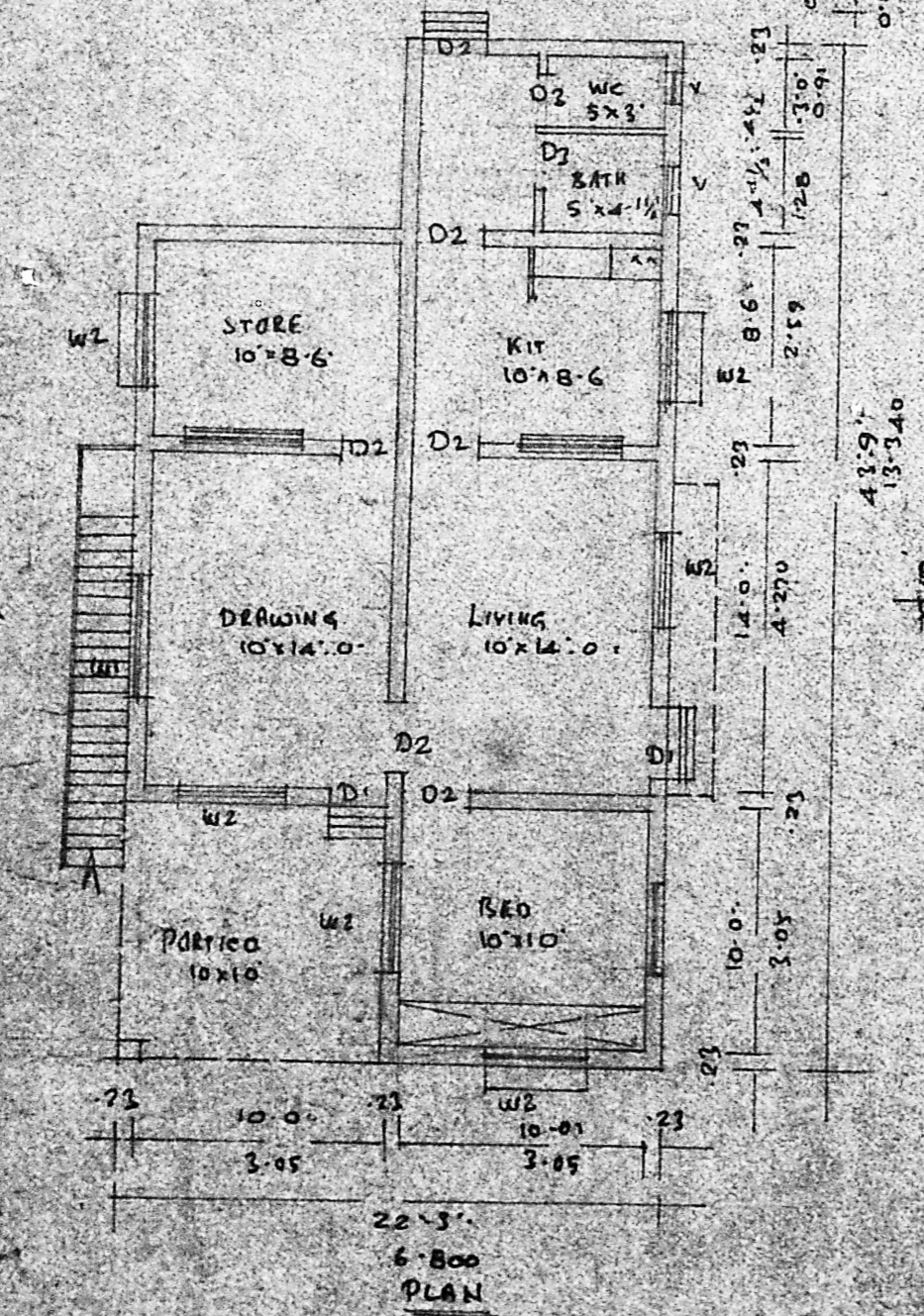

6-800 PLAN

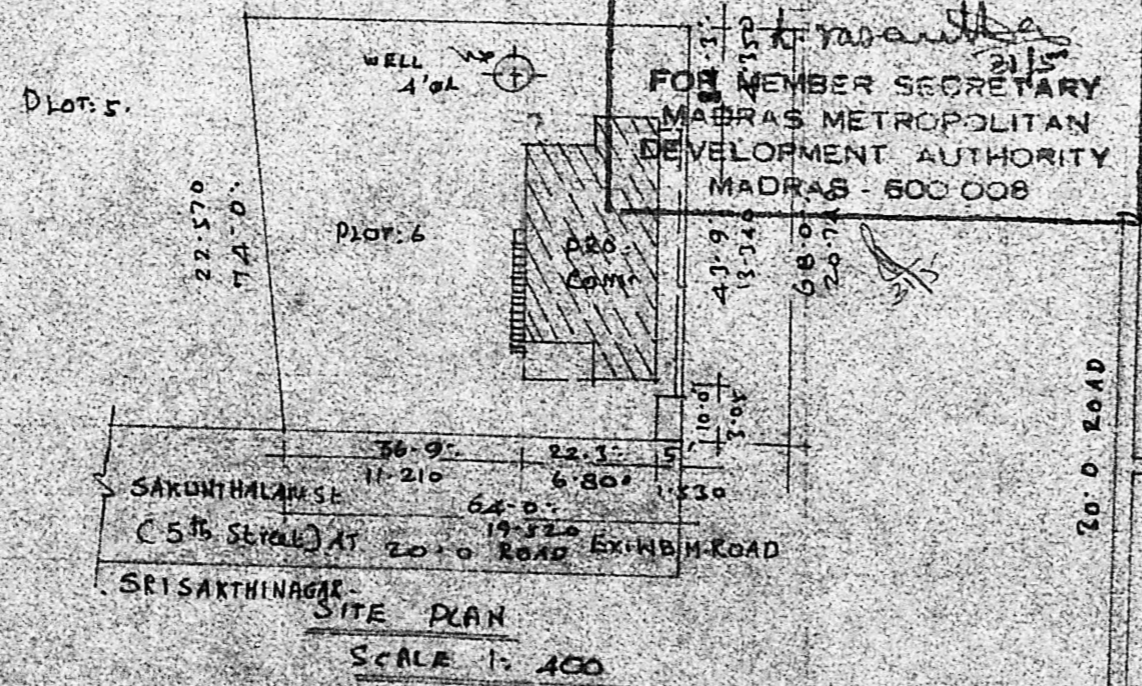

SITE PLAN SCALE 1:400

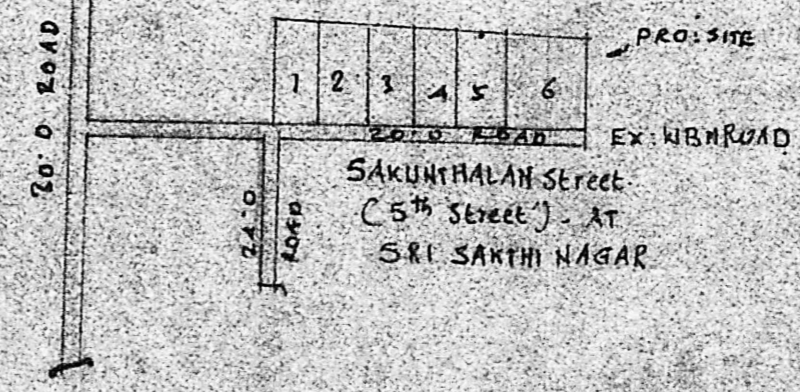

Lay OUT PLAN NOT TO SCALE

Surveying
A. Periasamy
G. Vijaya
 OWNER
 K. PERIASAMY D.C.E.
 LICENSED SURVEYOR
 AVADI
 LICENSED SURVEYOR